

First Floor Plan

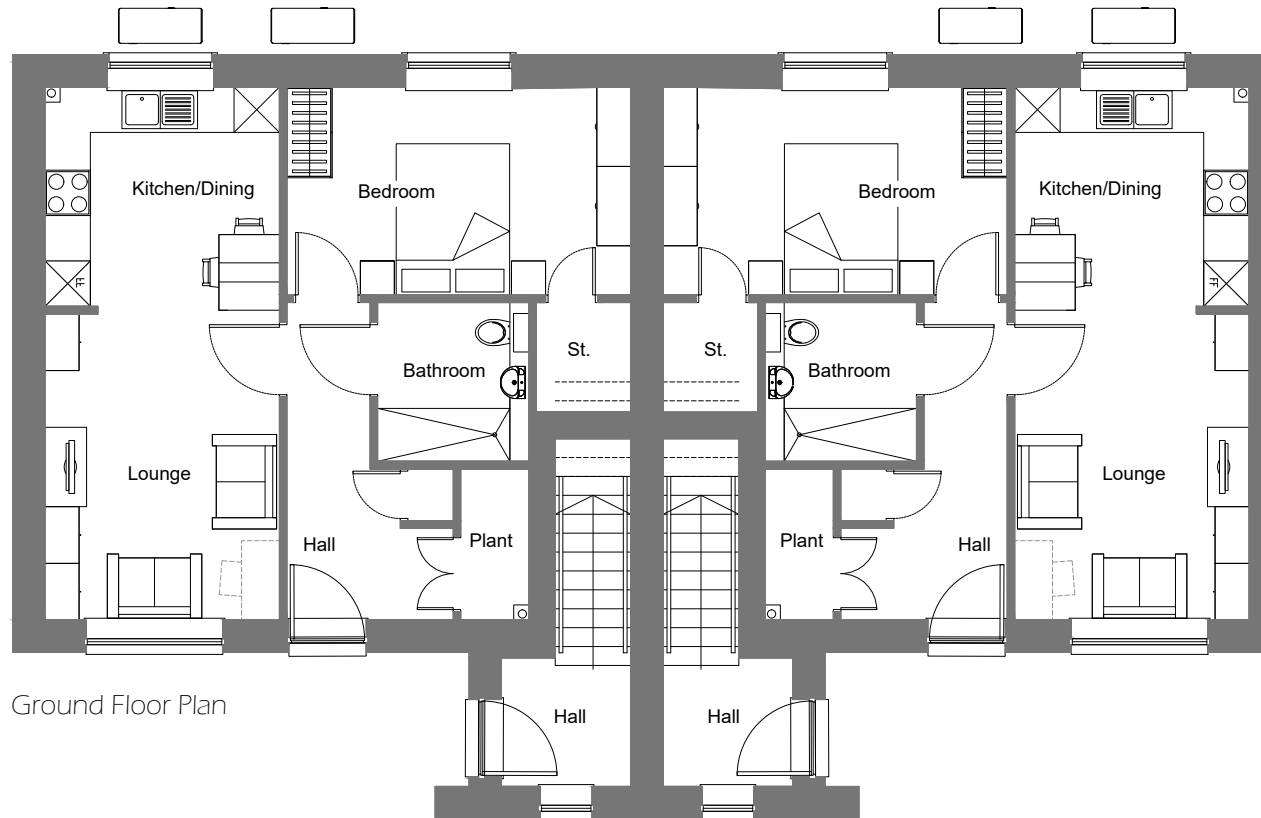

Ground Floor Plan

Proposed Scale Parameters

Affordable - Two Storey one bed flat (walk up)

| Unit Type | Width | Depth | Ridge Height |
|-----------|---------------|------------|--------------|
| 211 | 16.5m - 17.5m | 10.m - 11m | 9m - 10m |



A1
Original sheet size

| Rev | Date | By | CHK | Description |
|-----|----------|----|-----|-------------|
| X | XX.XX.XX | XX | XX | XXXXX |

Note: This Drawing is copyright, its use or reproduction is subject to permission from Spring Design Consultancy Limited. All rights are reserved until invoices are paid in full. Contact SDC regarding terms & conditions. Check printed scale, responsibility is not accepted for reproduction of digital media or measuring from this document. Only figured dimensions to be used for construction. No responsibility will be taken for any design used for construction prior to receipt of relevant approvals. Report doubts/discrepancies to project Architect.

| Client: | Project: | Drawing Title: |
|---|----------------------|--------------------------------|
| Pobl Group | Crymlyn Grove Skewen | 211 Floor Plans (illustrative) |
| Drawing Status: | Date: | Drawn By/Checked/ Director: |
| PLANNING SUBMISSION SEPT 2024 | cc | 1:50 @ A1 |
| Job No: | Drawing No. | Rev. |
| 2285 | 211(03)200 | - |
| Unit 2, Chapel Barns Merthyr Mawr Bridgend CF32 0LS | | |
| t: 01656 656267 e: mail@spring-consultancy.co.uk | | |

