

**Notes:**

- This drawing is copyright.
- Do not scale dimensions from this drawing.
- This drawing is to be read in conjunction with all other relevant drawings. • All discrepancies on this drawing are to be reported to the architect.
- Do not modify any element of this drawing.
- Use drawing only for purpose(s) issued.
- This drawing may contain colour.

Scale Bar  
0 2m 6m 10m  
Scale: 1:200

North Point

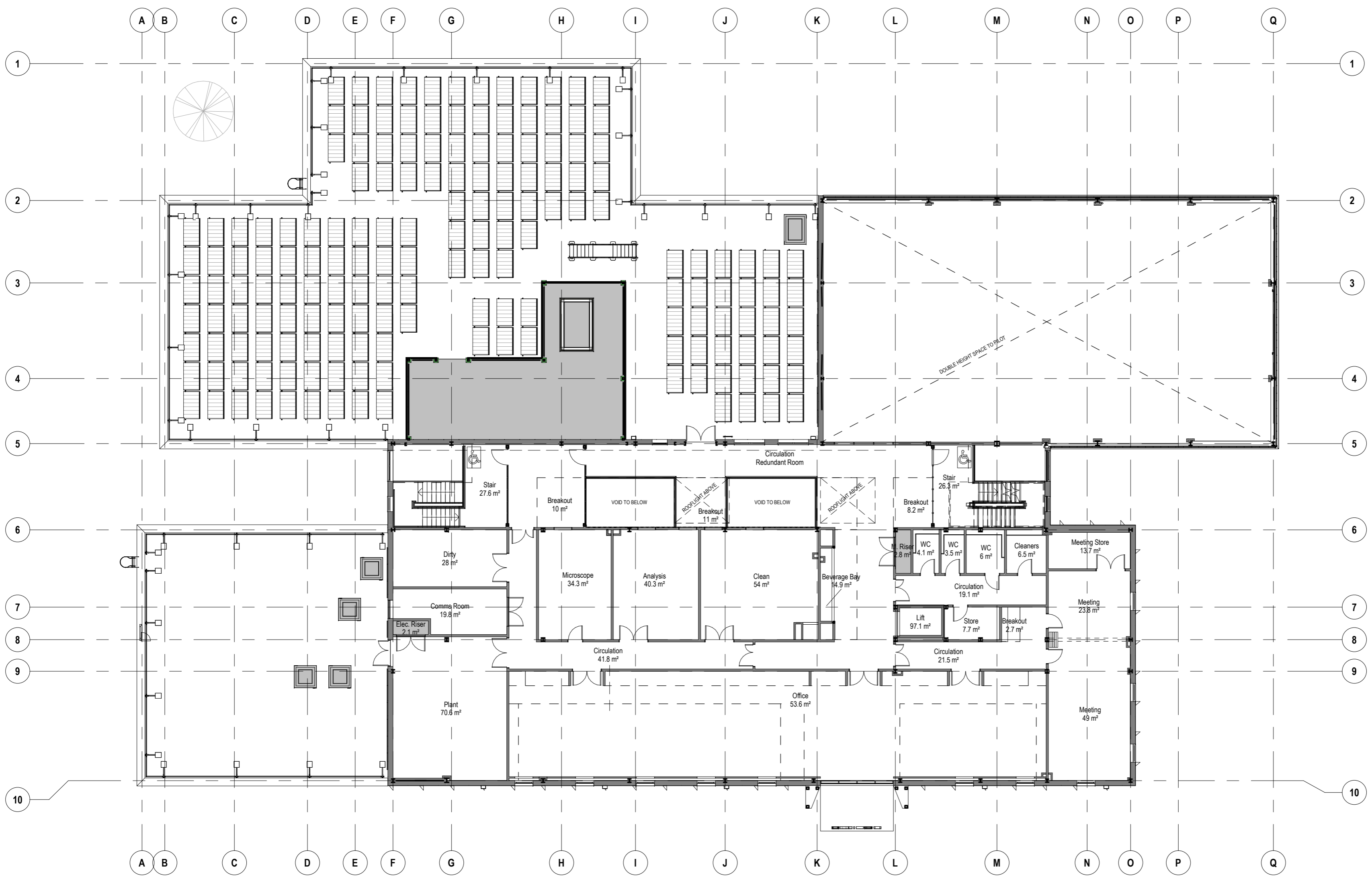

<b>Hazard</b>	<b>HAZ-xx</b> To warn of significant hazards or information that is unusual To be read in conjunction with all other consultant's information Refer to CDM Schedule XXXX-IBI-WB-XX-SC-A-572-0010
---------------	---

The following external model files are included within this drawing:

P02	21/06/2024	Update to stair core external walls	AP	AS
P01	04/03/2024	Issue for PAC	AP	AS

Rev	Date	Revision Notes	Drawn	Review
-----	------	----------------	-------	--------



Project  
SWITCH Harbourside

Drawing Title  
GA Plan - Level 01

Job Number 143606	Date 24/02/02	Security Classification	Drawn By AP
Scale@A2 1 : 200	Purpose Planning	Reviewed By AS	
Drawing Number 26CB02-ARC-31-01-D-A-200101	Revision P02	Suitability	