

Notes:

- This drawing is copyright.
- Do not scale dimensions from this drawing.
- This drawing is to be read in conjunction with all other relevant drawings. All discrepancies on this drawing are to be reported to the architect.
- Do not modify any element of this drawing.
- Use drawing only for purpose(s) issued.
- This drawing may contain colour.

Scale Bar
0 2m 6m 10m
Scale: 1:200

North Point

Key Plan

Hazard

1 HAZ-xx
To warn of significant hazards or information that is unusual
To be read in conjunction with all other consultant's information
Refer to CDM Schedule XXXX-IB-WB-XX-SC-A-572-0010

The following external model files are included within this drawing:



Planning Section AA
1 : 200

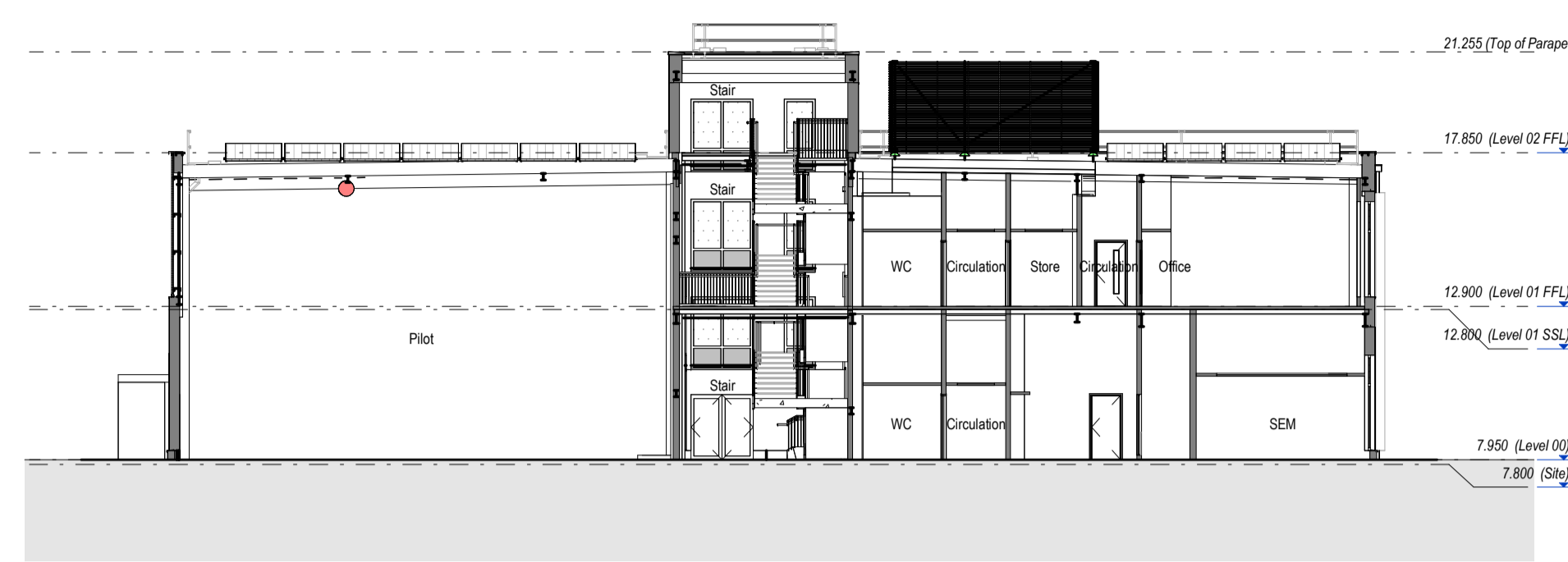

Planning Section BB
1 : 200

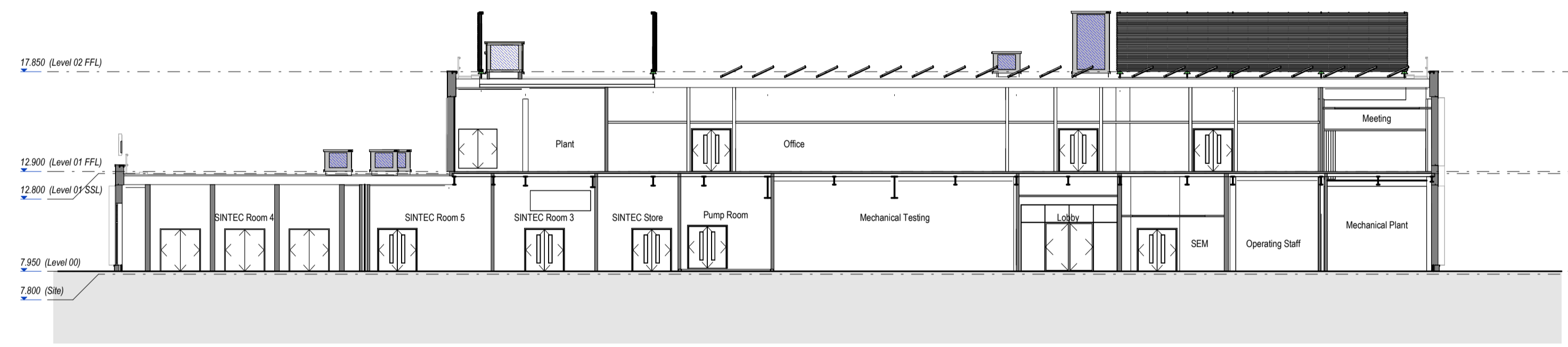

Planning Section CC
1 : 200

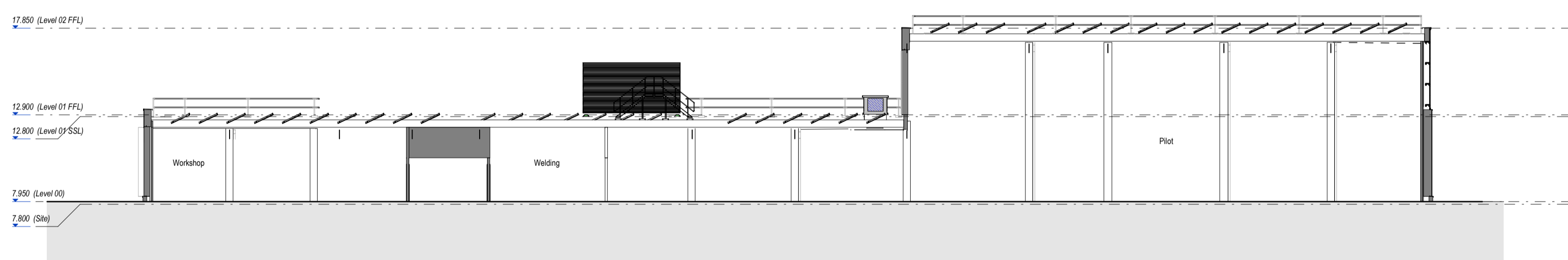

Planning Section DD
1 : 200



Planning Section EE
1 : 200

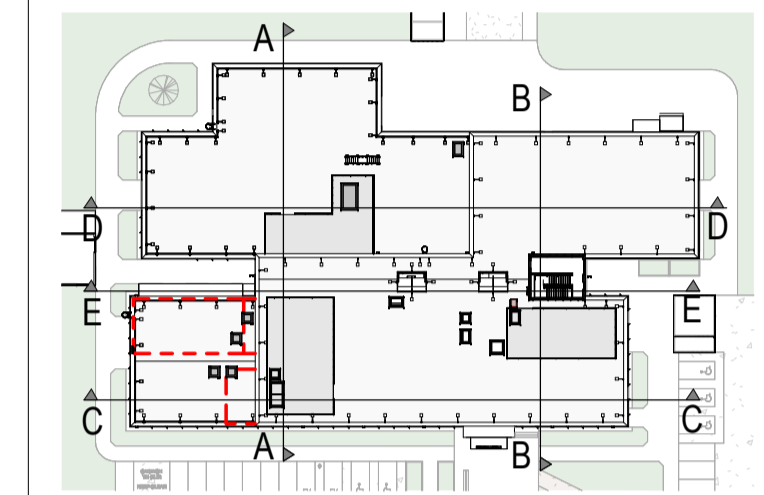

Section Location Plan
1 : 1000

PO2	21/06/2024	Update to stair core external walls	AP	AS
PO1	04/03/2024	Issue for PAC	AP	AS
Rev	Date	Revision Notes	Drawn	Review



Project
SWITCH Harbourside

Drawing Title
Proposed Sections

Job Number 143606	Date 24/02/16	Security Classification	Drawn By MJ
Scale@A1 As indicated	Purpose Planning	Reviewed By AP	
Drawing Number 26CB02-ARC-33-XX-D-A-200120	Revision P02	Submittal	