

**SWITCH - HARBOURSIDE, PORT TALBOT.
CULVERT UPGRADE LOCATION PLAN**

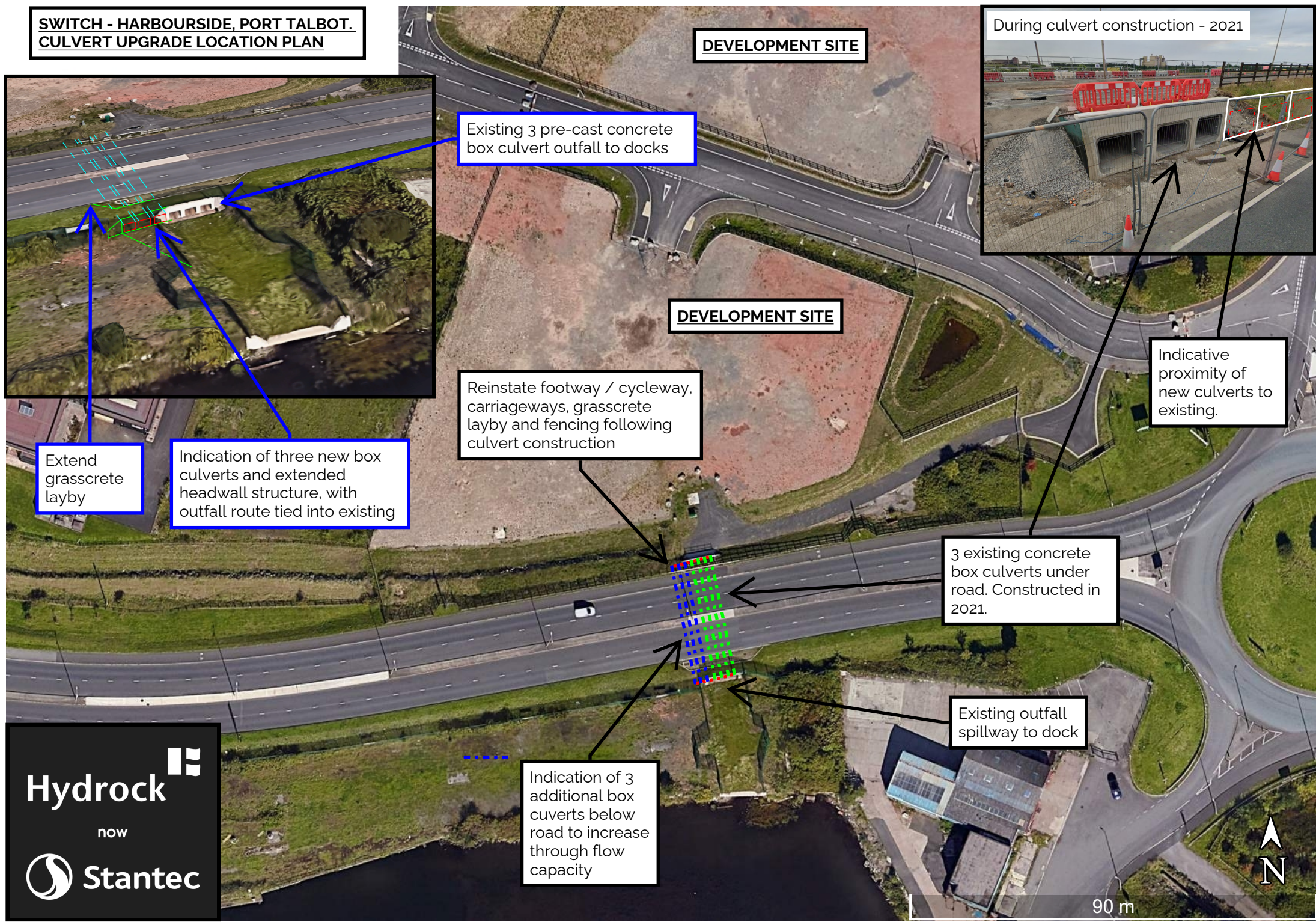

DEVELOPMENT SITE

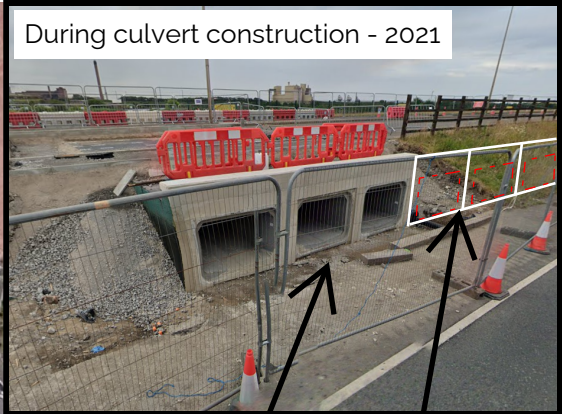

During culvert construction - 2021

Existing 3 pre-cast concrete box culvert outfall to docks

DEVELOPMENT SITE

Reinstate footway / cycleway, carriageways, grasscrete layby and fencing following culvert construction

Indicative proximity of new culverts to existing.

3 existing concrete box culverts under road. Constructed in 2021.

Existing outfall spillway to dock

Indication of 3 additional box culverts below road to increase through flow capacity

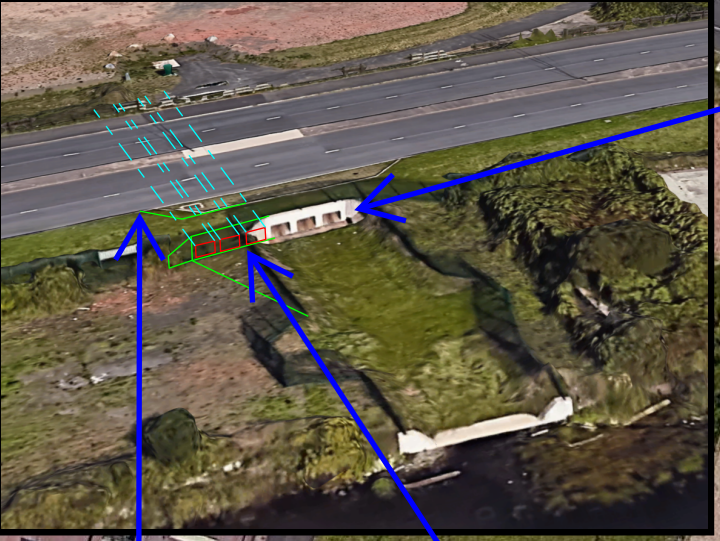

Extend grasscrete layby

Indication of three new box culverts and extended headwall structure, with outfall route tied into existing

Hydrock
now
Stantec



90 m