

KEY	
	SITE BOUNDARY
	EXISTING WATERCOURSE
	ROAD CENTRELINE
	FORWARD VISIBILITY (2.4m x 25m)
	JUNCTION VISIBILITY (2.4m x 25m)
	RETAINING STRUCTURE
	RETAINING STRUCTURE (UNDER 600mm)
	UNDERBUILD
	GRADIENT (MINUS DOWNHILL)
	FINISHED FLOOR LEVEL
	DQR PARKING BAY
	DQR ACCESS ROUTE

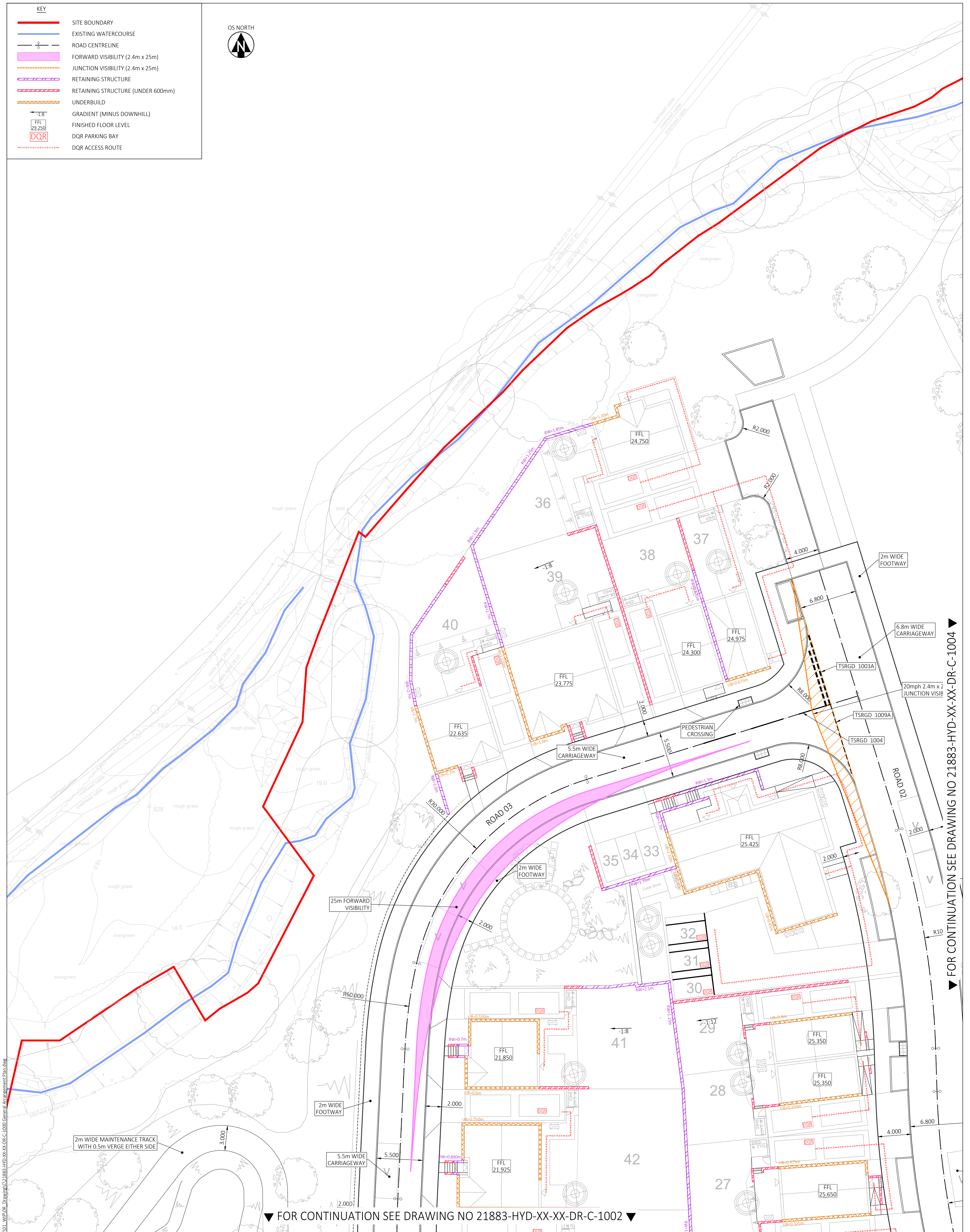

FOR CONTINUATION SEE DRAWING NO 21883-HYD-XX-XX-DR-C-1004

FOR CONTINUATION SEE DRAWING NO 21883-HYD-XX-XX-DR-C-1002

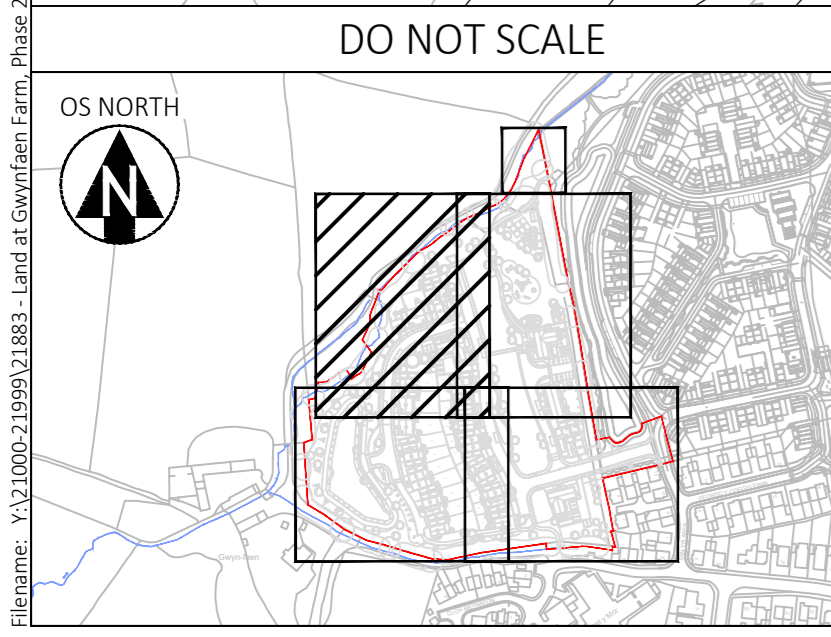

- NOTES:
- DRAWING TO BE READ IN CONJUNCTION WITH ALL OTHER RELEVANT PROJECT DRAWINGS AND SPECIFICATIONS
  - ALL FIGURED LEVELS ARE IN METRES AND RELATED TO EXISTING SURVEY GRID & DATUM UNLESS NOTED OTHERWISE
  - ALL FIGURED DIMENSIONS ARE IN METRES UNLESS NOTED OTHERWISE, DIMENSION ARE NOT TO BE SCALED.
  - APPROXIMATE MIDDLE OF SITE INFORMATION
    - GRID REFERENCE: SS 57783 99330
    - X (EASTING) 257783, Y (NORTHING) 199330
    - What3Words: pass.clever.decanter

REVISIONS					
Rev.	First Issue	18/09/24	AS	ML	ML
	Revision Notes	Date	Drawn By	Checked	Approved

**Hydrock**  
now  
**Stantec**

Third Floor, Wharton Place  
13 Wharton Street  
Cardiff  
CF10 1GS  
t: +44(0)2920 023665  
e: cardiff@hydrock.com

CLIENT  
**POBL HOMES AND COMMUNITIES**

PROJECT  
**RESIDENTIAL DEVELOPMENT  
AT GWYNFAEN (PHASE 2)**

TITLE	
<b>GENERAL ARRANGEMENT PLAN SHEET 2</b>	
HYDROCK PROJECT NO. <b>C-21883</b>	SCALE @ A1 <b>1:200</b>
STATUS DESCRIPTION <b>WORK IN PROGRESS</b>	STATUS <b>S0</b>
DRAWING NO. <b>21883-HYD-XX-XX-DR-C-1003</b>	REVISION <b>P01</b>

Filename: Y:\21000-21999\21883 - Land at Gwynfaen Farm Phase 2\01\_WIP\DR - Drawing\021883-HYD-XX-XX-DR-C-1000-General Arrangement Plan.dwg