

**ASHP**

ASHP  
With protective zone. Location indicative

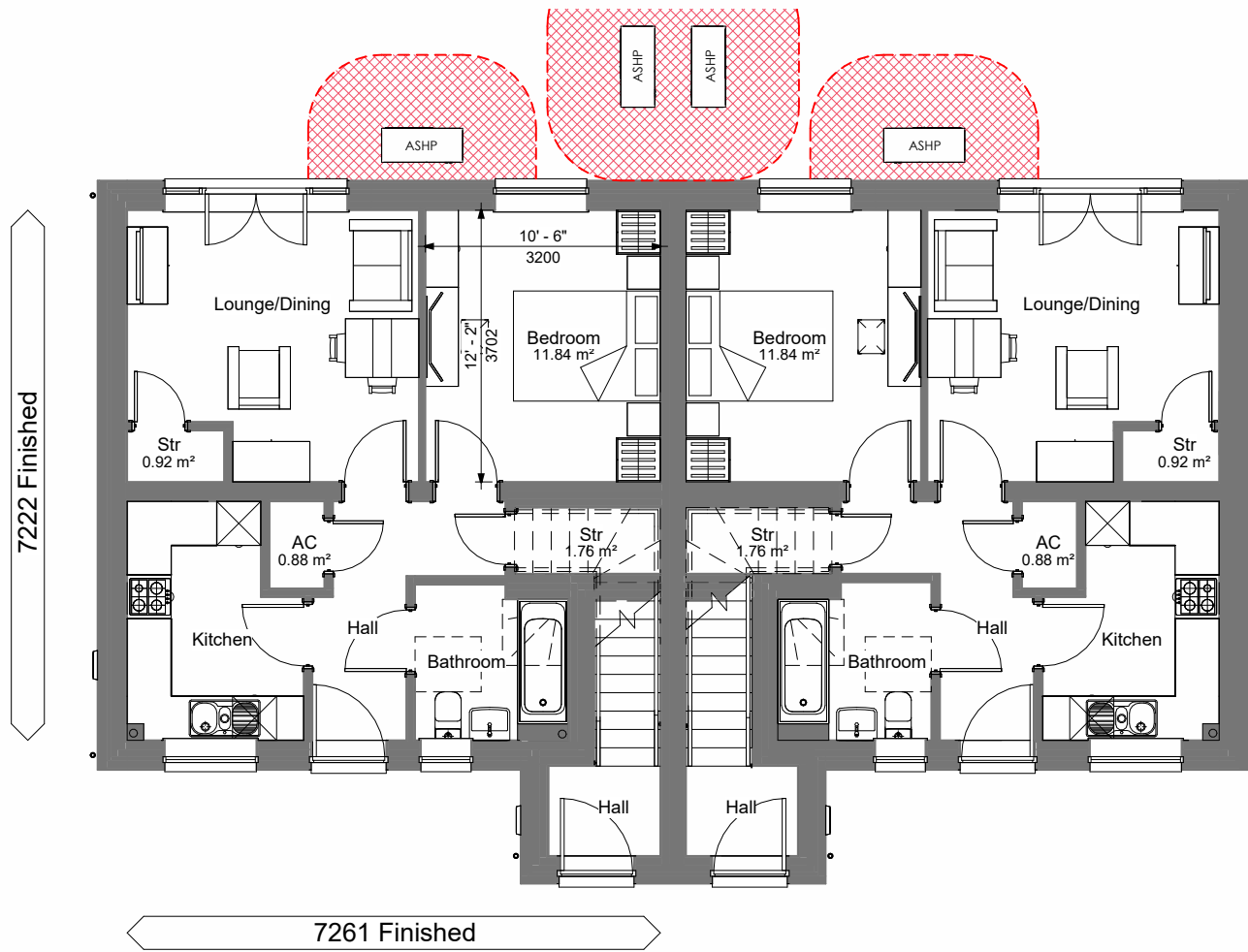
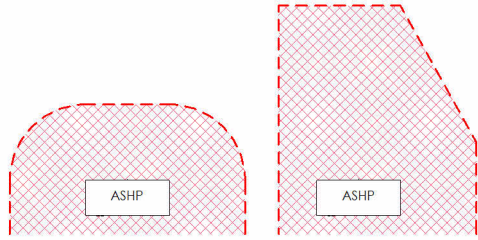

**GROUND FLOOR**

1 : 100

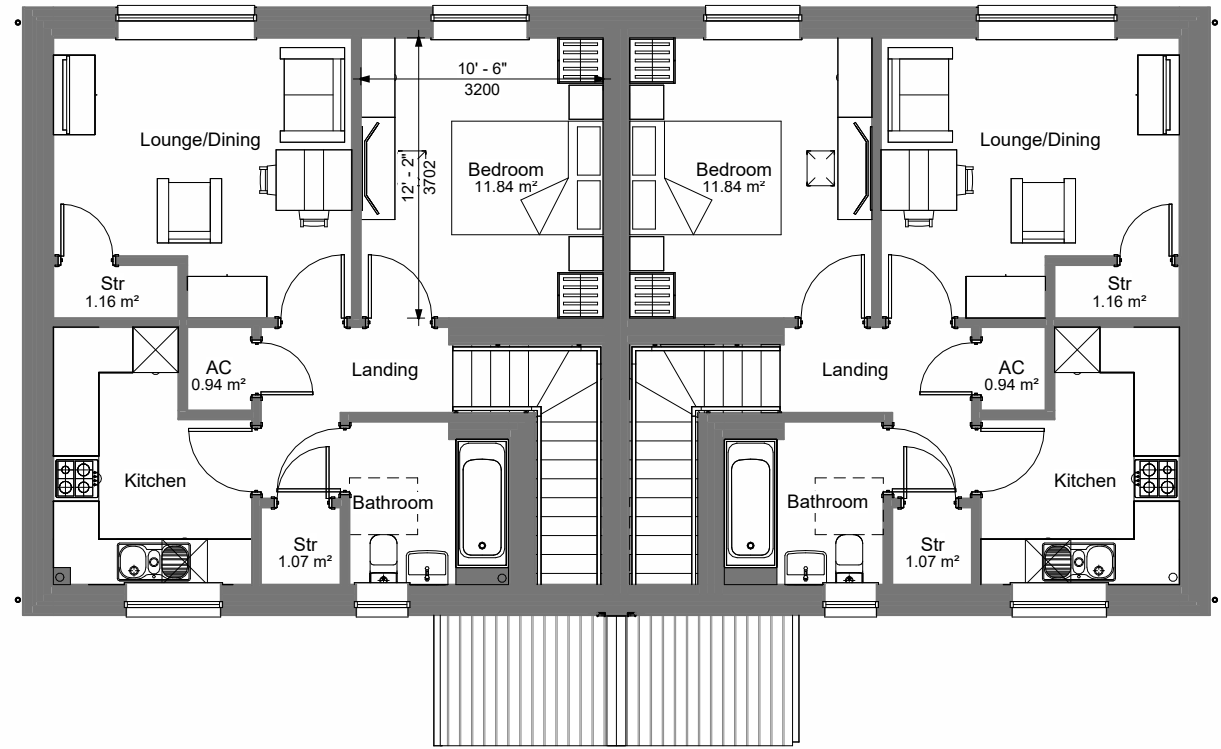

**FIRST FLOOR**

1 : 100

**GIA Floor Area = 103.9 m<sup>2</sup> 1118.3 ft<sup>2</sup>** Lower = 49.60m<sup>2</sup> 533.8.7ft<sup>2</sup>  
Upper = 54.3m<sup>2</sup> 584.5ft<sup>2</sup>

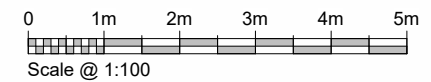

10.05.2024  
Date:  
A Indicative ASHP and PV added  
Rev: Description:

SCALE 1 : 100 @ A3  
DATE May 2023  
DRAWN BY



PROJECT NO. MS23/ P/2P1BF/01  
DRAWING NO. A  
REVISION.

PROJECT HOUSE TYPE  
**2P1B FLAT WDQR**  
DRAWING TITLE  
**FLOOR PLANS**

**Westacres**  
Llys Aur  
Llanelli Gate  
Llanelli  
SA14 8LQ



DO NOT SCALE FROM THIS DRAWING. WORK TO FIGURED DIMENSIONS ONLY. Any discrepancies are to be referred to Hammond Architectural Ltd. Contractors, subcontractors and suppliers must verify all dimensions on site before commencing any work or making any workshop drawings. All drawings are copyright of Hammond Architectural Ltd 2023

ELEVATION KEY

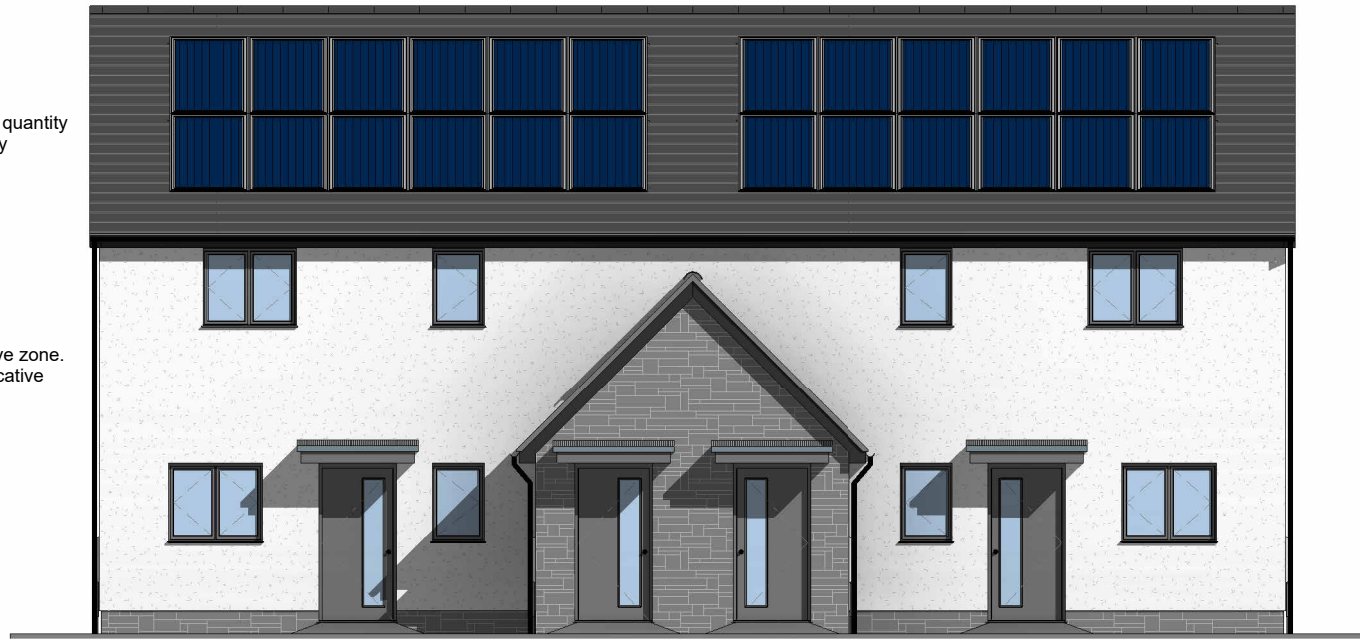
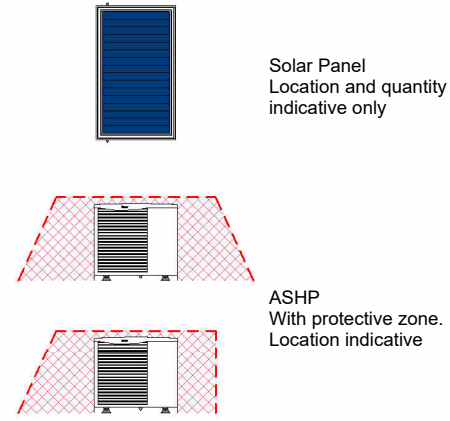

**FRONT.**  
1 : 100

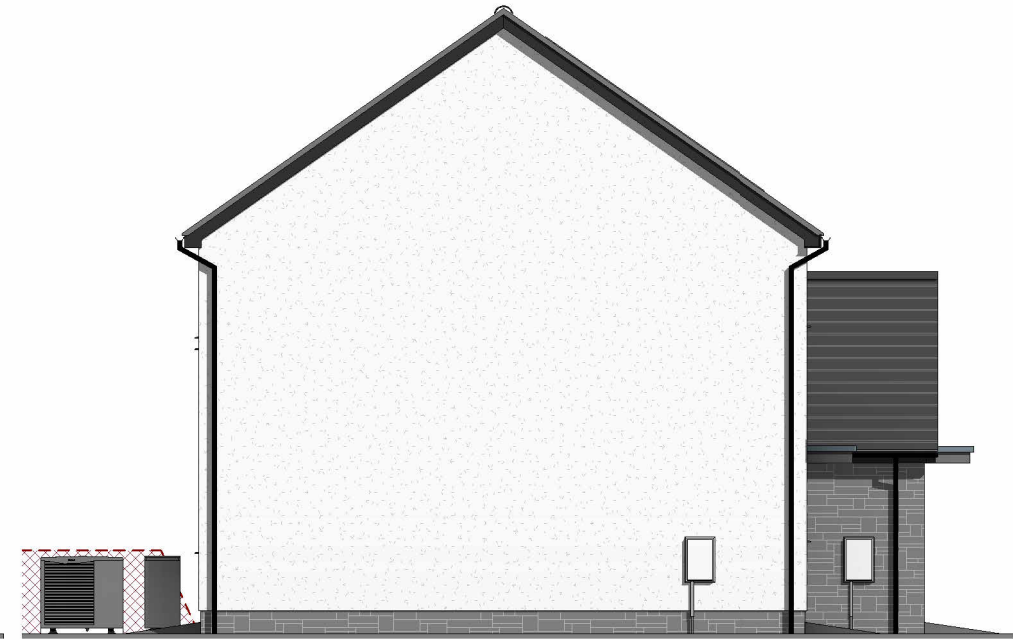

**SIDE L.**  
1 : 100



**REAR.**  
1 : 100



**SIDE R.**  
1 : 100

10.05.2024  
Date:  
A Indicative ASHP and PV added  
Rev: Description:

SCALE	DATE	DRAWN BY	REVISION
1 : 100 @ A3	May 2023	hammond Architectural Ltd	A
PROJECT NO.		DRAWING NO.	
MS23/ P/2P1BF/02		MS23/ P/2P1BF/02	

PROJECT HOUSE TYPE	DRAWING TITLE
2P1B FLAT WDQR	ELEVATIONS

Westacres  
Llys Aur  
Llanelli Gate  
Llanelli  
SA14 8LQ

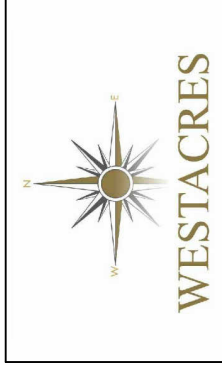

**GIA Floor Area = 103.9 m<sup>2</sup> 1118.3 ft<sup>2</sup>**  
 Lower = 49.60m<sup>2</sup> 533.8.7ft<sup>2</sup>  
 Upper = 54.3m<sup>2</sup> 584.5ft<sup>2</sup>

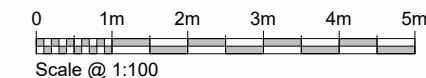

DO NOT SCALE FROM THIS DRAWING. WORK TO FIGURED DIMENSIONS ONLY. Any discrepancies are to be referred to Hammond Architectural Ltd.  
 Contractors, subcontractors and suppliers must verify all dimensions on site before commencing any work or making any workshop drawings. All drawings are copyright of Hammond Architectural Ltd 2023