

AA'  
AL17

North East Elevation

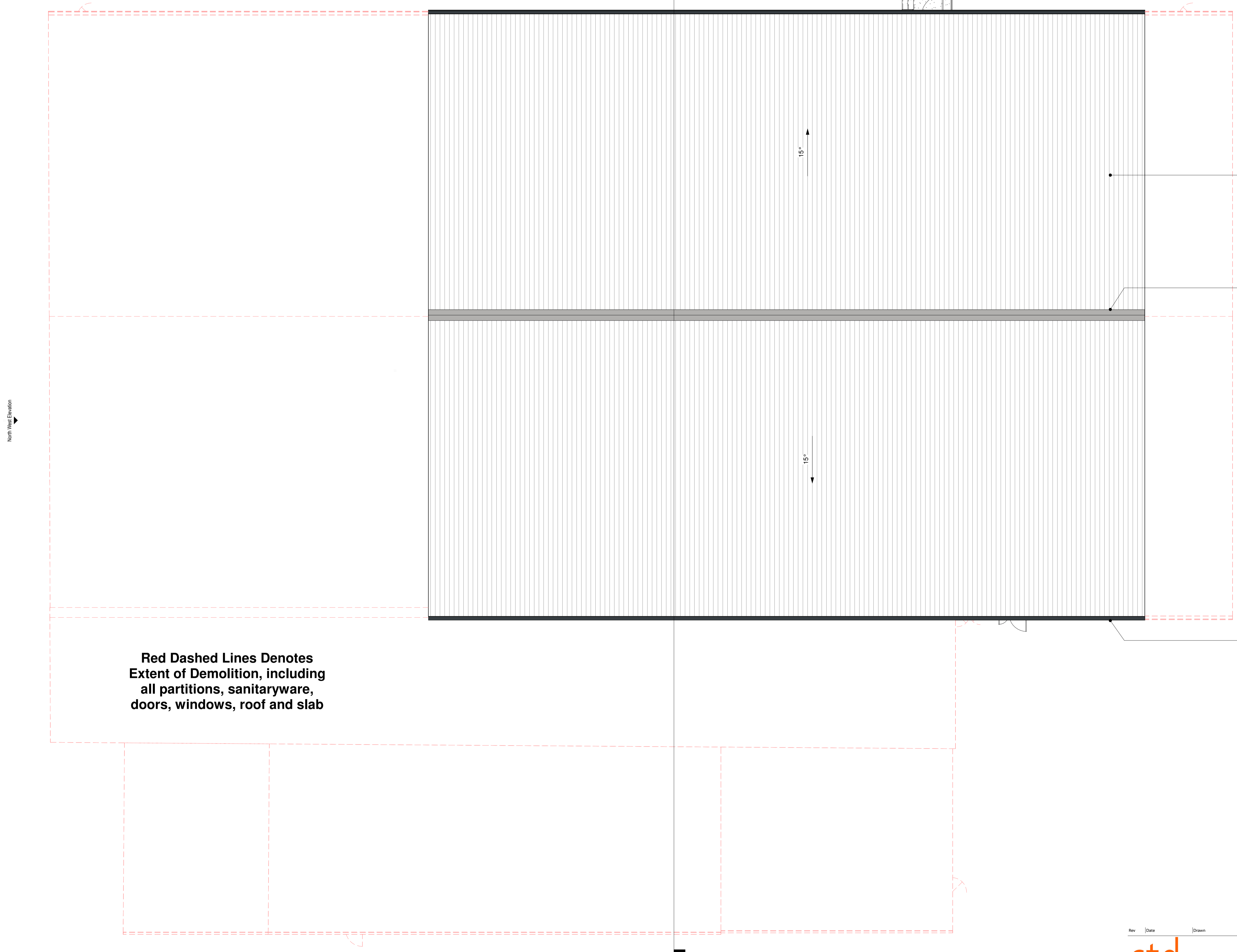
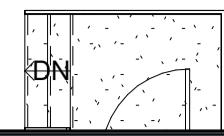

Plastisol coated steel insulated roof sheeting: 'Goosewing Grey' BS 10A05.

Plastisol coated steel ridge flashing: 'Goosewing Grey' BS 10A05.

Dark grey flashings and trims: plastisol coated RAL 7016.

**Red Dashed Lines Denotes  
Extent of Demolition, including  
all partitions, sanitaryware,  
doors, windows, roof and slab**

South West Elevation

Approx Existing Gross Internal Floor Area = 2684 m<sup>2</sup>

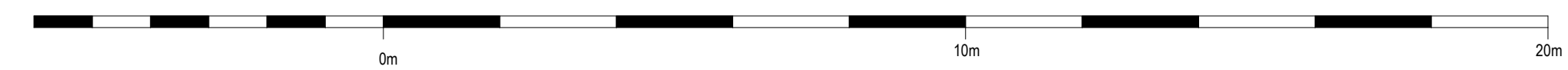

Rev	Date	Drawn	Description
			<p><b>ctd architects</b> © 2024</p> <ul style="list-style-type: none"> <li>This drawing is copyright.</li> <li>All dimensions to be checked on site before proceeding.</li> <li>Contractor must notify the architect of any discrepancies before proceeding.</li> <li>Contractor to check/adjust dimensions of new work to suit existing conditions. Do not assume existing structure or details are plumb, square or level.</li> <li>All drawings to be read in conjunction with all other consultants drawings and specs.</li> </ul>
<p>Client: <b>FRESENIUS MEDICAL CARE</b></p>			<p>Project: Port Talbot Renal Dialysis Unit</p> <p>Status: Stationery House, Acacia Avenue, Port Talbot</p> <p>Title: Building Roof Plan 'as proposed'</p>
<p>Scale: 1:100</p> <p>Size: A1</p> <p>Drawn: ED</p> <p>Checked: MM</p> <p>Date: 26/07/24</p>			<p>Status: <b>DRAFT PLANNING</b></p> <p>Job No: <b>2407</b></p> <p>Drawing No: <b>AL17</b></p> <p>Rev:</p>