

- Plastisol coated steel insulated roof sheeting: 'Goosewing Grey' BS 10A05.
- Plastisol coated steel ridge flashing: 'Goosewing Grey' BS 10A05.
- Dark grey UPVC windows: RAL 7016.
- Dark grey aluminium doors: RAL 7016.
- Dark grey flashings and trims: plastisol coated RAL 7016.

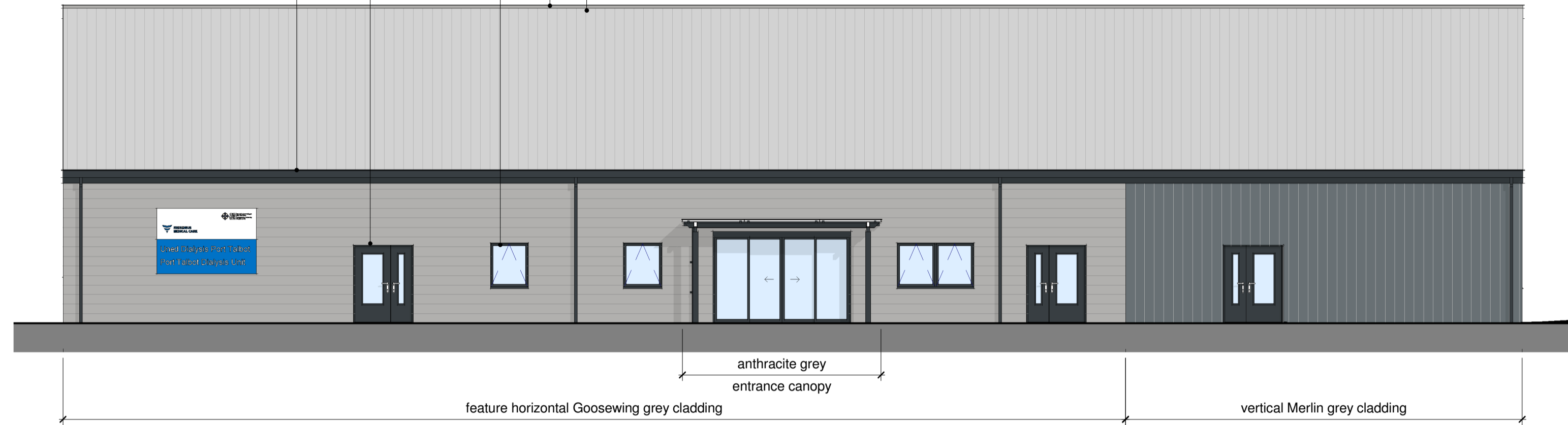

South West Elevation (Front) 'as proposed'
1:100

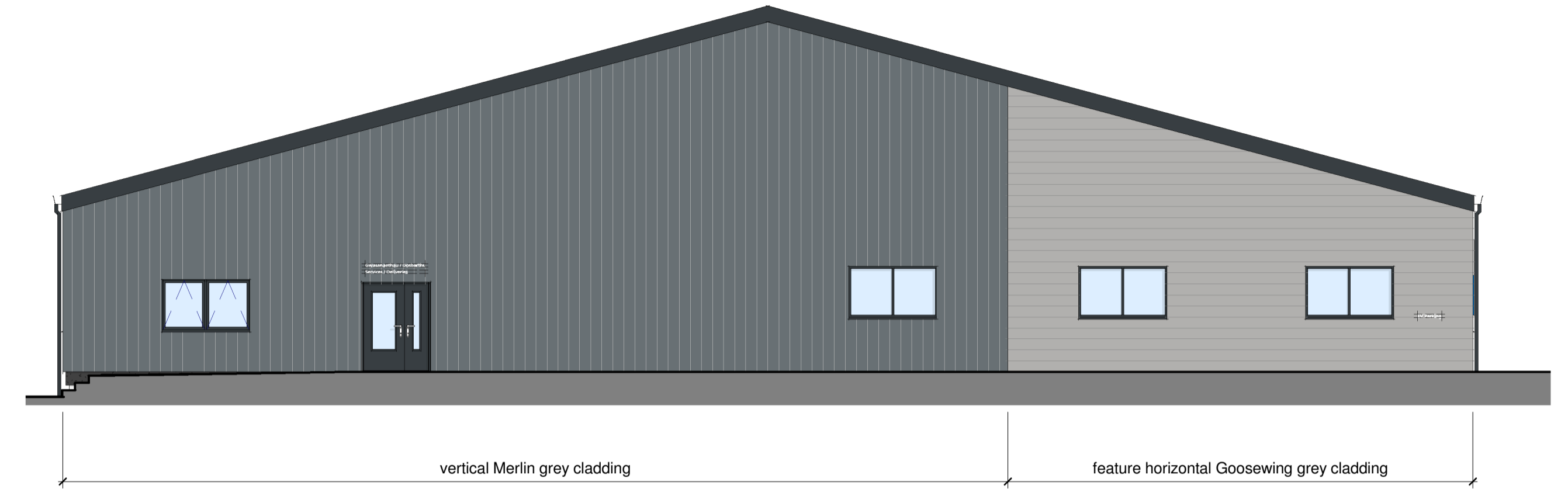

North West Elevation 'as existing' 'as proposed'
1:100



North East Elevation (Rear) 'as proposed'
1:100

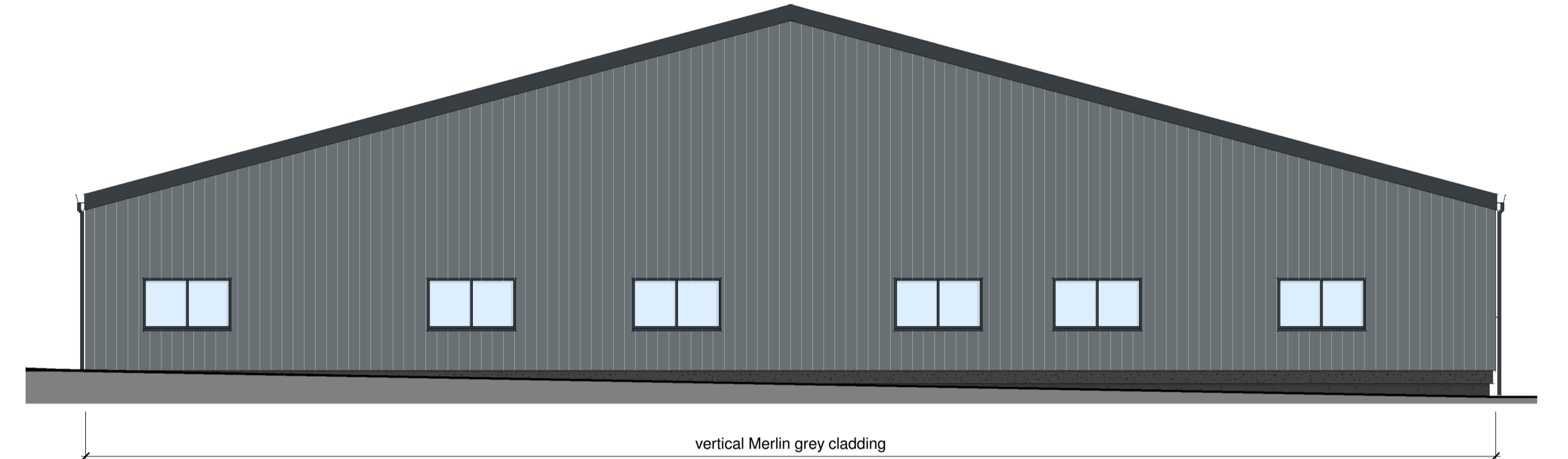

South East Elevation 'as proposed'
1:100



Materials Legend

	<p>Roof Covering: Trapezoidal profile plastisol coated steel sheets.</p> <p>Colour: 'Goosewind Grey' BS 10A05</p>		<p>Vertical & Horizontal Cladding: Trapezoidal (reverse) profile plastisol coated steel sheets.</p> <p>Colours: 'Goosewind Grey' BS 10A05 'Merlin Grey' BS 18B25</p>		<p>Flashings, Trims & Rainwater Goods: Plastisol coated steel sheets.</p> <p>Colours: RAL 7016. (indicative profiles shown)</p> <p>Ridge Flashing: 'Goosewind Grey' BS 10A05</p>		<p>External windows: Dark grey UPVC double glazed units.</p> <p>Colour: Anthracite Grey RAL 7016</p>		<p>External doors: Powdercoated aluminium framed glazed units.</p> <p>Colour: Anthracite Grey RAL 7016</p>		<p>Bin store & AC enclosure: Treated stained softwood space boarding.</p> <p>Colour: Natural</p>
--	---	--	--	--	--	--	--	--	--	--	--

Rev	Date	Drawn	Description	<p>ctd architects © 2024</p> <p>This drawing is copyright.</p> <ul style="list-style-type: none"> All dimensions to be checked on site before proceeding. Contractor must notify the architect of any discrepancies before proceeding. Contractor to check/adjust dimensions of new work to suit existing conditions. Do not assume existing structure or details are plumb, square or level. All drawings to be read in conjunction with all other consultants drawings and specs.
			<p>Clerk Bank House Clerk Bank LEEK Staffordshire ST13 5HE</p> <p>1: 01538 373477 e: info@ctdarchitects.co.uk f: 01538 386503 w: www.ctdarchitects.co.uk</p>	
<p>Client: FRESENIUS MEDICAL CARE</p>				<p>Project: Port Talbot Renal Dialysis Unit Stationery House, Acacia Avenue, Port Talbot</p>
<p>Title: Building Elevations 'as proposed'</p>				<p>Status: DRAFT PLANNING</p> <p>Scale: 1:100 Size: A1 Drawn: ED Date: 26/07/24</p> <p>Job No: 2407 Drawing No: AL18 Rev: </p>
<p>architects historic building advisors project managers landscape & urban designers</p>				