

CONSTRUCTIONS

External walls 445mm
 Internal walls 120mm
 Separating floors 450mm
 Intermediate floors 400mm

Constructional thicknesses are indicative only & must be coordinated with fabric requirements for acoustic, fire & thermal performances on a site-by-site basis. All TBC by the constructional preferences of the appointed contractor.

MEP & PLANT PROVISIONS

Indicative provision for MEP & plant made within floor plans for coordination with all. TBC by relevant specialist consultant / subcontractor to achieve the decarbonised specification of Cardiff Living Standard.

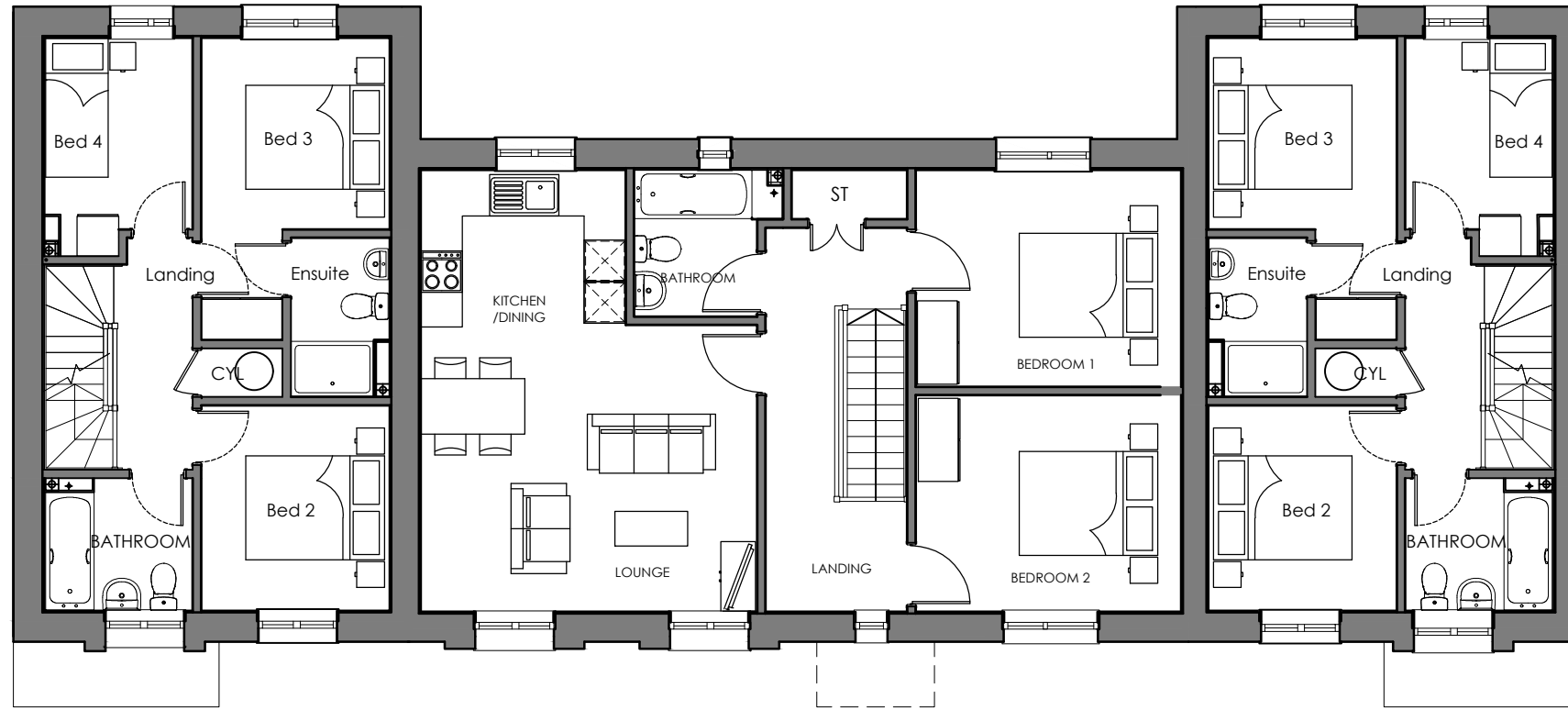

FIRST FLOOR

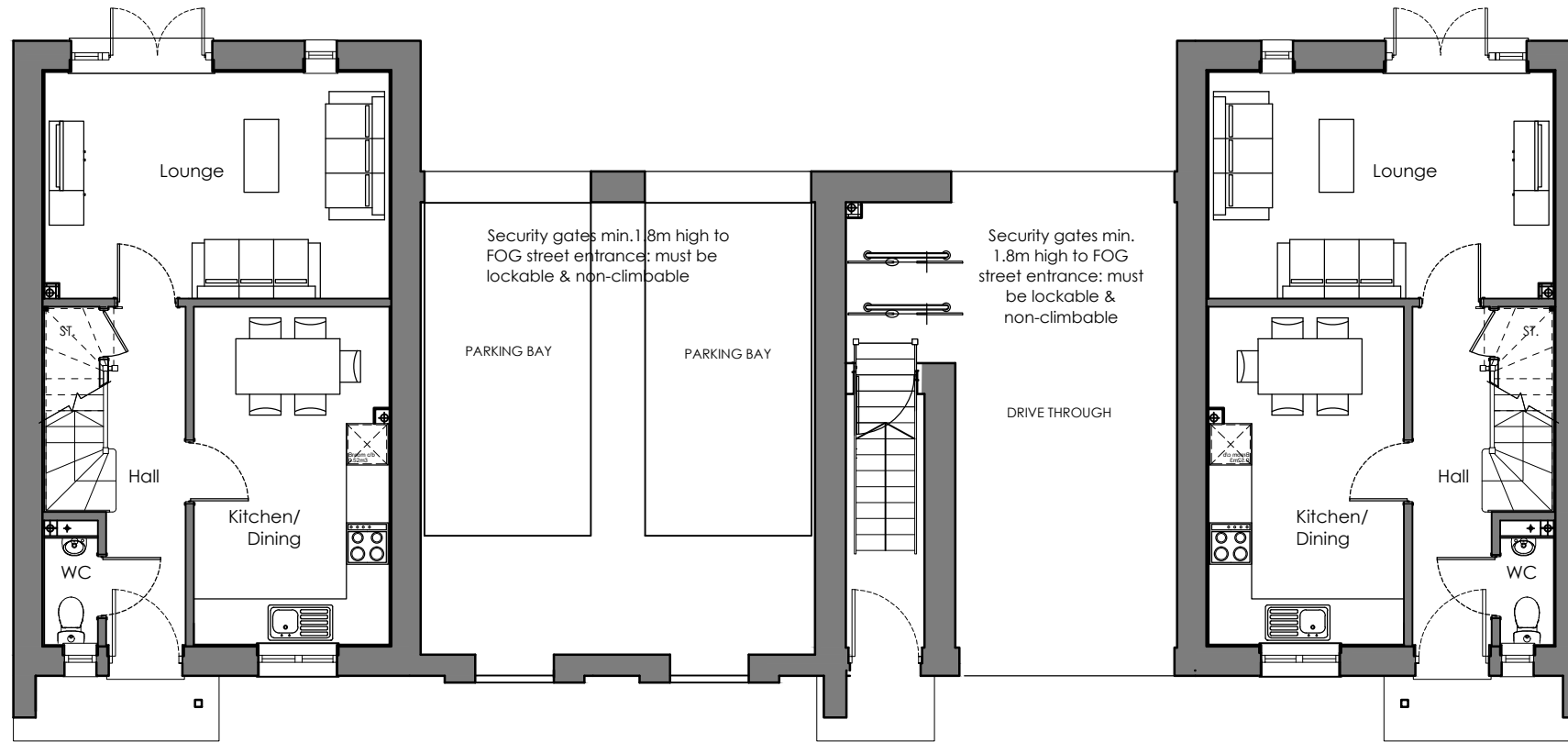

GROUND FLOOR

A3

Original sheet size
 Note: This drawing is copyright. Its use or reproduction is subject to permission from Spring Design Consultancy Limited. All rights are reserved until invoices are paid in full. Contact SDG regarding terms & conditions. Check printed scale, responsibility is not accepted for reproduction of digital media or measuring from this document. Only figured dimensions to be used for construction. No responsibility will be taken for any design used for construction prior to receipt of relevant approvals. Report doubts/discrepancies to project Architect.

Rev	Date	By	Description
A	29.05.24	JD	Notes added.

Client: Wates Residential Limited	Project: Willowbrook South	Drawing Title: FOG & HT K Floor Plans Ground & First Floors	
Drawing Status: CONCEPT DESIGN	Date: 27.03.24	Drawn By/Checked/ Director/ Scale: BG JM JM 1:100 @ A3	