

MATERIAL FINISHES SCHEDULE :

- ① Concrete roof tiles
- ② Photovoltaic panels 1640 x 992 (indicative)
- ③ uPVC fascias and soffits, colour to match windows
- ④ Black rain water pipes and gutters
- ⑤ Facing brick
- ⑥ Grey uPVC window
- ⑦ Reconstituted stone sills (Front Elevation only)
- ⑧ Cast stone facing masonry
- ⑨ Fibre cement timber effect cladding (Hardie VL, Marley Cedral or similar)
- ⑩ Blue engineering brick

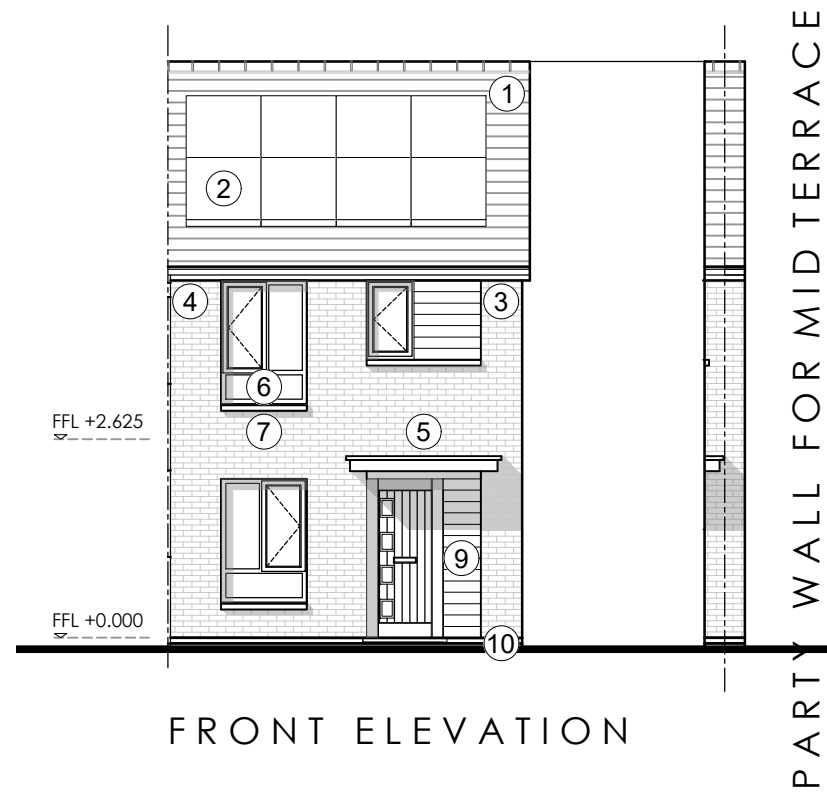

FRONT ELEVATION

PARTY WALL FOR MID TERRACE

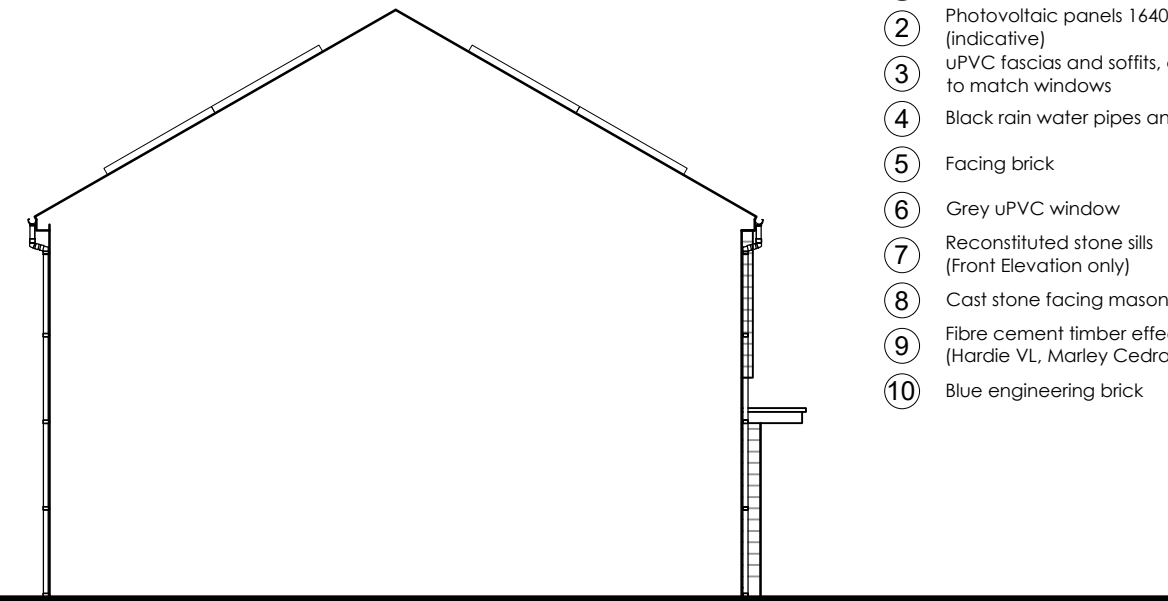

SIDE ELEVATION

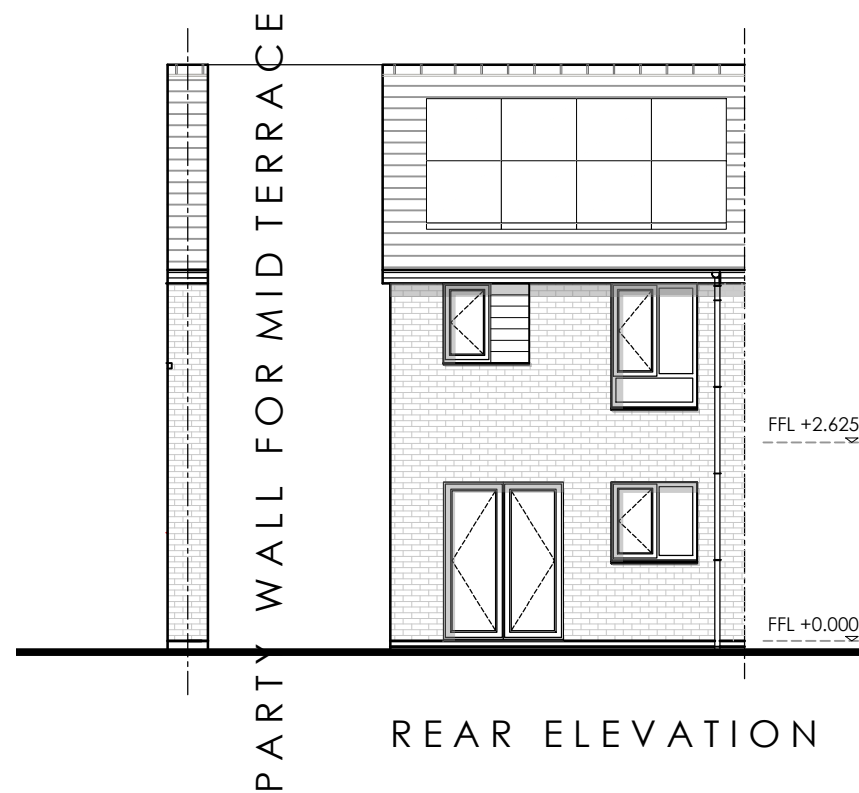

REAR ELEVATION

PARTY WALL FOR MID TERRACE

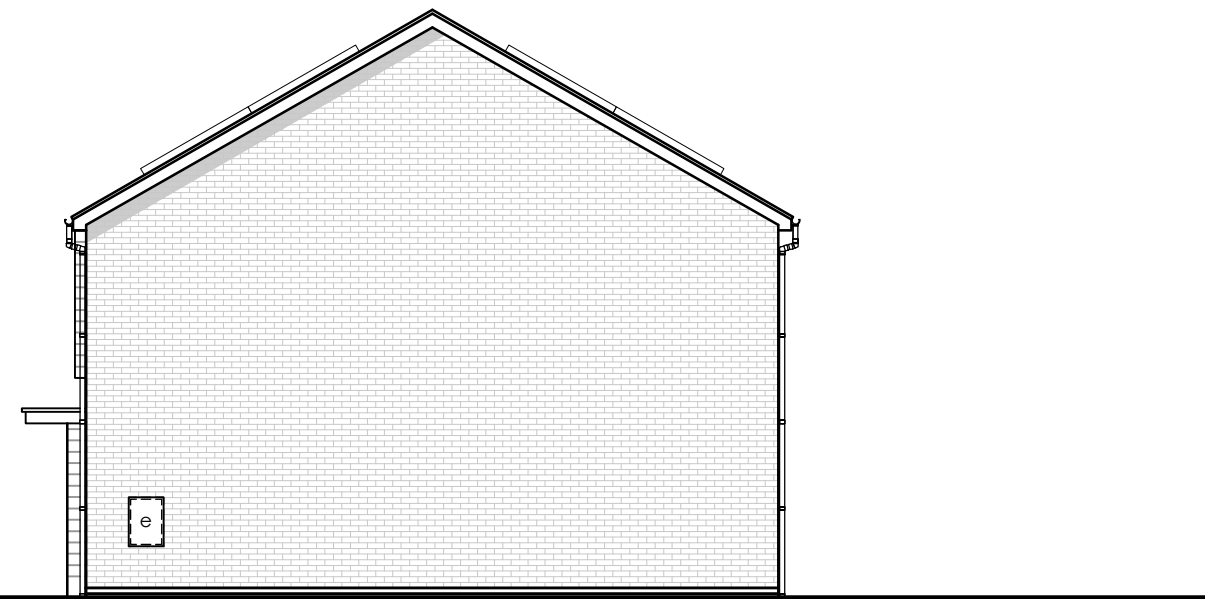

SIDE ELEVATION

A3

Original sheet size

Rev	Date	By	Description
A	29.05.24	JD	Material Finishes Schedule revised.

Note: This Drawing is copyright, its use or reproduction is subject to permission from Spring Design Consultancy Limited. All rights are reserved until invoices are paid in full. Contact SDC regarding terms & conditions. Check printed scale, responsibility is not accepted for reproduction of digital media or measuring from this document. Only figured dimensions to be used for construction. No responsibility will be taken for any design used for construction prior to receipt of relevant approvals. Report doubts/discrepancies to project Architect.

Client: Wates Residential Limited		Project: Willowbrook South		Drawing Title: HT B Elevations (AS)	
Drawing Status: CONCEPT DESIGN	Date: 27.03.24	Drawn By: BG	Checked: JM	Director: JM	Scale: 1:100 @ A3
Job No: 2485	Drawing No: HTB (02)300	Rev: -	Unit 2, Chapel Barns Merthyr Mawr Bridgend CF32 0LS t: 01656 656267 e: mail@spring-consultancy.co.uk		

