

# CONSTRUCTIONS

External walls	445mm
Internal walls	120mm
Separating floors	450mm
Intermediate floors	400mm

Constructional thicknesses are indicative only & must be coordinated with fabric requirements for acoustic, fire & thermal performances on a site-by-site basis. All TBC by the constructional preferences of the appointed contractor.

# MEP & PLANT PROVISIONS

Indicative provision for MEP & plant made within floor plans for coordination with all. TBC by relevant specialist consultant / subcontractor to achieve the decarbonised specification of Cardiff Living Standard.

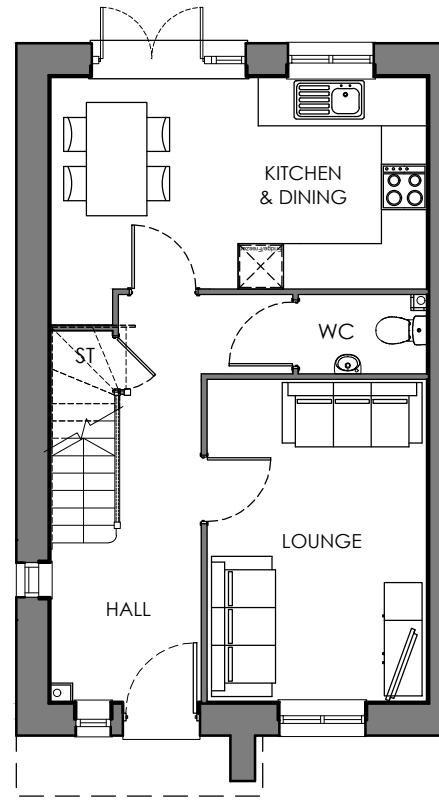

GROUND FLOOR

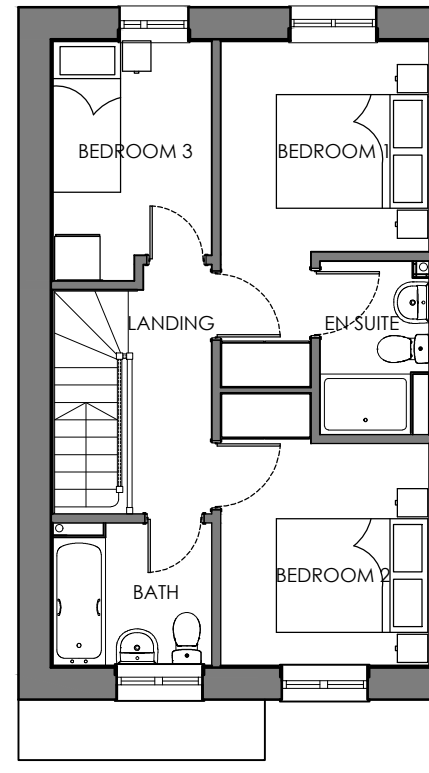

FIRST FLOOR

A3

Original sheet size

Note: This drawing is copyright, its use or reproduction is subject to permission from Spring Design Consultancy Limited. All rights are reserved until invoices are paid in full. Contact SDC regarding terms & conditions. Check printed scale, responsibility is not accepted for reproduction of digital media or measuring from this document. Only figured dimensions to be used for construction. No responsibility will be taken for any design used for construction prior to receipt of relevant approvals. Report doubts/discrepancies to project Architect.

Rev	Date	By	Description

Client:	Wates Residential Limited	Project:	Willowbrook South	Drawing Title:	HT C Floor Plans (AS)
Drawing Status:	CONCEPT DESIGN	Date:	29.05.24	Drawn By/Checked:	JDav/JM
Director:	JM	Scale:	1:100 @ A3	Job No:	2485
Drawing No:	HTC (02)200	Rev:	-	Unit 2 Chapel Barns   Merthyr Mawr   Bridgend   CF32 0LS	t: 01656 656267
 e:mail@spring-consultancy.co.uk					