

MATERIAL FINISHES SCHEDULE :

- ① Concrete roof tiles
- ② Photovoltaic panels 1640 x 992 (indicative)
- ③ uPVC fascias and soffits, colour to match windows
- ④ Black rain water pipes and gutters
- ⑤ Facing brick
- ⑥ Grey uPVC window
- ⑦ Reconstituted stone sills (Front Elevation only)
- ⑧ Cast stone facing masonry
- ⑨ Fibre cement timber effect cladding (Hardie VL, Marley Cedral or similar)
- ⑩ Blue engineering brick

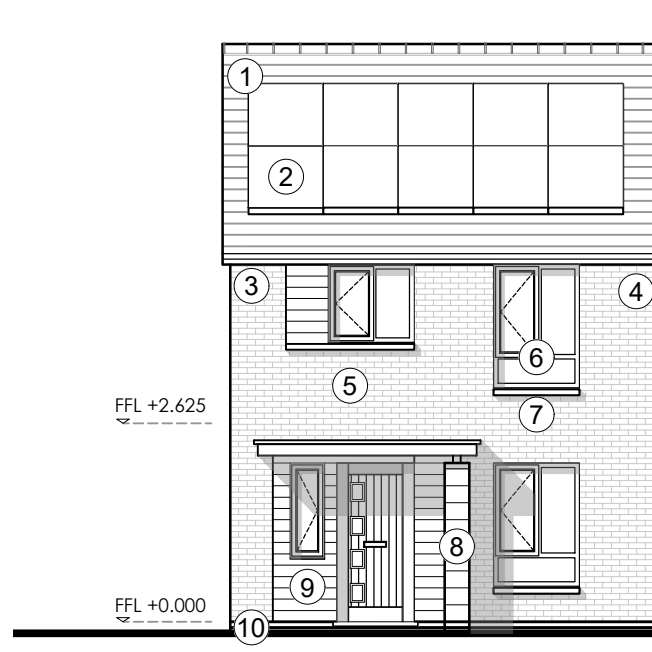

FRONT ELEVATION

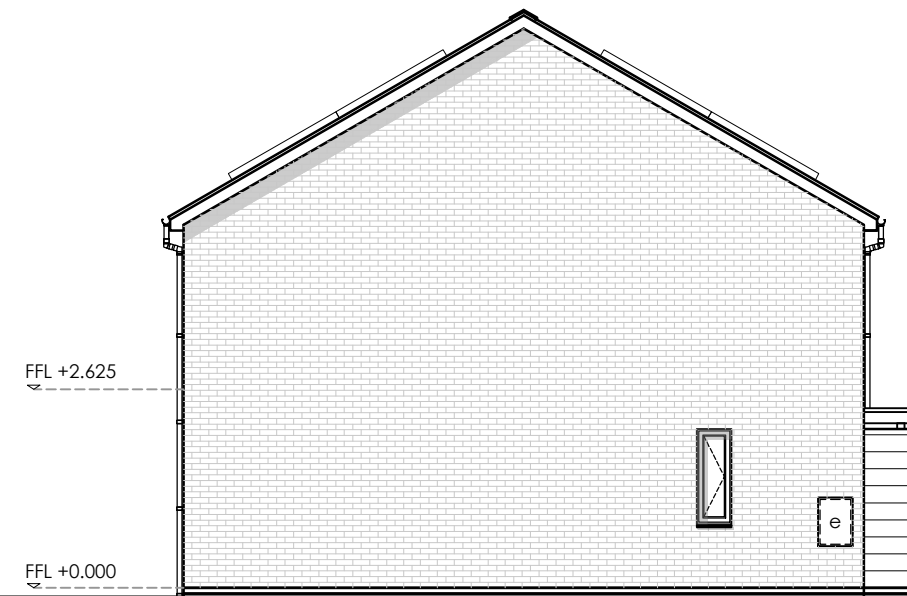

SIDE ELEVATION

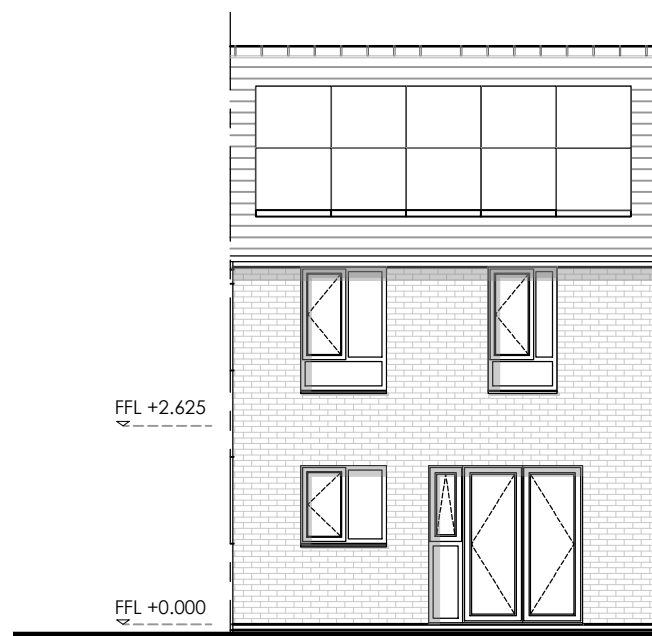

REAR ELEVATION

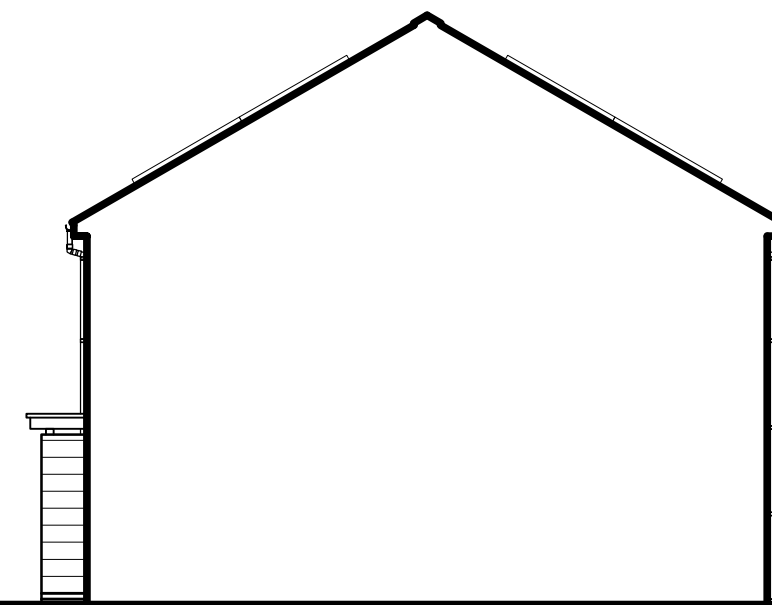

SIDE ELEVATION

A3
Original sheet size

Note: This drawing is copyright. Its use or reproduction is subject to permission from Spring Design Consultancy Limited. All rights are reserved until invoices are paid in full. Contact SDG regarding terms & conditions. Check printed scale, responsibility is not accepted for reproduction of digital media or measuring from this document. Only figured dimensions to be used for construction. No responsibility will be taken for any design used for construction prior to receipt of relevant approvals. Report doubts/discrepancies to project Architect.

Rev	Date	By	Description

Client: Wates Residential Limited		Project: Willowbrook South		Drawing Title: HT C Elevations (AS)	
Drawing Status: CONCEPT DESIGN	Date: 29.05.24	Drawn By: JDav	Checked: JM	Director: Scale: 1:100 @ A3	Job No: 2485
Drawing No: HTC (02)300		Rev: -		Unit 2, Chapel Barns Merthyr Mawr Bridgend CF32 0LS t: 01656 656267 e: mail@spring-consultancy.co.uk	

